Yearly Subscription, Twelve Numbers, $2.00 Single Number, 35 cents.

# KUNKEL'S MUSICAL REVIEW

OCTOBER, 1901

Vol. 24. No. 10. Whole No. 286

32 PAGES OF MUSIC AND MUSICAL LITERATURE

IN THIS NUMBER.

## CONTENTS

### PIANO SOLOS.

**ASCHER-BUELOW.** Leaves and Flowers.
No. 21. The Merry Gondolier.
**HAYDN, JOSEPH.** Gipsy Rondo.
**JONES, PAUL.** Our Girls.
**KLEIN, BRUNO OSCAR.** Gretchen am Spinnrad.

### PIANO DUET.

**MOSZKOWSKI, MORITZ.** Seville. Spanish Dance.

### SONG.

**EPSTEIN, HERMAN.** My Lady Fair.

ST. LOUIS, KUNKEL BROTHERS. PUBLISHERS.

Copyright, KUNKEL BROS., 1901.

THE CELEBRATED

# SOHMER

**Heads the List of the Highest-Grade Pianos, and**

**Are at present the Most Popular and**

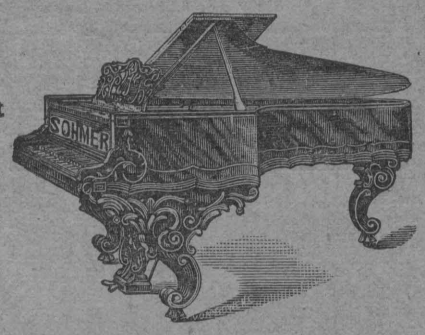


**Preferred by the Leading Artists.**

## SOHMER & CO.,

**NEW YORK WAREROOMS:**

**SOHMER BUILDING, FIFTH AVENUE, CORNER 22d STREET.**

**JOHN FELD, Agent, 1901 St. Louis Ave., ST. LOUIS.**

**CAUTION.** The buying public will please not confound the genuine S-O-H-M-E-R Piano with one of a similar sounding name of a cheap grade.

—ESTABLISHED— IN NEW YORK 1875 IN CHICAGO 1889

# Schaeffer

**HIGH GRADE**

# PIANOS

**Have literally Bounded into Popularity.**

AT MODERATE PRICE.
Capacity, 300 per Month.

## Schaeffer Piano Mfg. Co.

Factory, Riverview, Ills.

**Offices, 215 Wabash Ave., - CHICAGO.**

**Rec'd** ..... *1* , *of* .....

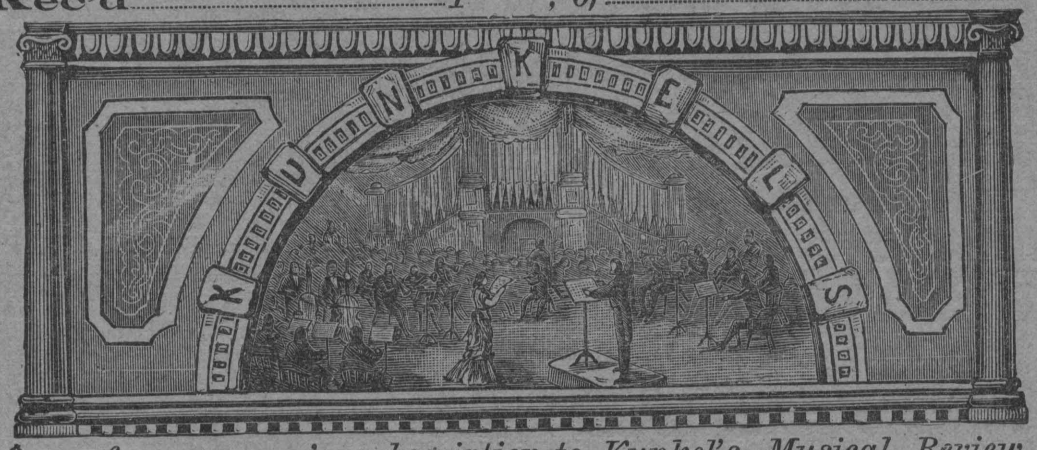


*$*.....*for one year's subscription to Kunkel's Musical Review, commencing with*.....*1* , *Ending with*.....*1*

**This Receipt is not good unless countersigned by the Publishers:**

*Kunkel Brothers*

Agent.

## SPECIAL NOTICE!

**ALL REGULAR AGENTS FOR**

## Kunkel's Musical Review

Are provided with receipts, of which the adjoining cut is a fac-simile, save that in the regular receipts the firm signature of the publishers is not printed, but written in ink. Any one giving his subscription to a person not provided with these receipts does so at his own risk, as the publishers WILL HONOR NONE OTHERS, unless they actually receive the cash for the subscriptions.

☞ **This notice applies to such as are strangers to you. Where you know the party soliciting to be perfectly reliable, the receipt, of course, is not necessary.**

## The Charles L. Young Musical Club and Amusement Directory.

(Copyrighted 1901)

THE MOST COMPLETE AND RELIABLE BOOK OF INFORMATION EVER PUBLISHED IN REFERENCE TO FIRST CLASS ENTERTAINMENTS AND ALLIED INTERESTS.

A Necessity to Every Manager, Artist, Conservatory, College of Music, Private Teacher and Musical Club.

EDITION, 5,000. 1,000 Pages, 6¼x10¼. Cloth Covered. Illustrated. Price, $3.00.

**The Charles L. Young Amusement Co.**

General Information Bureau and Advertising Agency.

**...NO REGISTRATION FEE...**

Artists Booked and Engagements secured.

Artists are requested to send in their names and permanent address, or change of address.

**Note.**—**THIS COMPANY** is **NOT** controlled by any **NEWSPAPER,** and is under the personal management of **CHARLES L. YOUNG, 1123 Broadway, New York City.**

PUBLISHED IN

**Kunkel's Royal Edition.**

**ASCHER-BUELOW, Easy Studies, Second Grade.**

Leaves and Flowers—24 Picturesque and Characteristic Studies. Incomparable for style and flexibility of fingers. **Price, $2.00**

**KRAUSE, A.**

Ten Characteristic Studies—Op 2—Edited by Buelow. For the cultivation of Trills. To be used in connection with Czerny's Etude de la Velocite. **Price, $2.00**

Order a copy of the Superb Edition of

**"THE PALMS" By CHARLES KUNKEL.**

An interesting Explanatory Text. Magnificently illustaated by a full page cut.
This is without doubt the Greatest Transcription ever published of the famous song, "THE PALMS," by the celebrated composer, J. Fauer. **Retail Price, $1.00**

**KUNKEL BROTHERS, Publishers, ST. LOUIS, MO.**


GRAU OPERA COMPANY.

The Maurice Grau Opera Company, from the Metropolitan Opera House, New York, will give four performances at Exposition Music Hall, December 11, 12 and 13. A matinee will be given December 12.

The operas will be selected from the following: "Carmen," "Aida," "Les Huguenots," "Nanon," "Lohengrin," "Tannhauser," "Faust." The prices will be moderate. The singers who will appear are:

Sopranos—Mme. Susanne Adams, Mlle. Bauermeister, Mlle. Breval, Mme. Calve, Mme. Eames, Mme. Gadski, Mme. Marylli, Mme. Reuss, Miss Sybil Sanderson, Mme. Sembrich, Fraulein Fritzi-Scheff, Mme. Ternina and Mlle. Van Cauteren.

Contraltos—Miss Carrie Bridewell, Mme. Louise Homer and Mme. Schumann-Heink.

Tenors—M. Alvarez, M. Bandrowski, M. Bars, M. VanDyke, Herr Dippel, M. Gilbert, M. DeMarchi, M. Reiss, M. Salignac and M. Vanni.

Baritones—M. Bispham, Signor Campanari, M. DeClery, M. Dufriche, M. Gilibert, Herr Muhlmann, Herr Van Roy, Signor Scotti and Signor Vivian.

Bassos—M. Blass, M. Plancon, M. Perillo, M. DeSegurola and M. Edouard de Reszke.

The conductors will be Walter Damrosch, M. Flon and Signor Sepilli.

MR. WOLFSOHN'S principal baritone this season is Gwylim Miles, whose most prominent engagement will be his singing of the part of "Elijah" in New York City. Another of Mr. Wolfsohn's artists, whose star is in the ascendant, is Miss Augusta Cottlow, the American pianist. The latter appeared last season at the Worcester Festival. This year she is to play with the Thomas Orchestra, the Boston Symphony Orchestra, and the St. Louis Choral Society. She will make her New York debut at an Orchestral Concert early in December.

IT is reported that Daniel Frohmann, the theatrical manager, has guaranteed Jan Kubelik, the young Bohemian violinist (called by some "the modern Paganini") $100,000 for the next musical season. Kubelik will be heard in the United States this winter.

HERR VON SLIVINSKI, the celebrated pianist, has been engaged for a series of forty performances in the United States, during the season of 1901-1902.


## THE JESSE FRENCH PIANO & ORGAN COMPANY,

MANUFACTURERS OF THE "THREE GRACES"

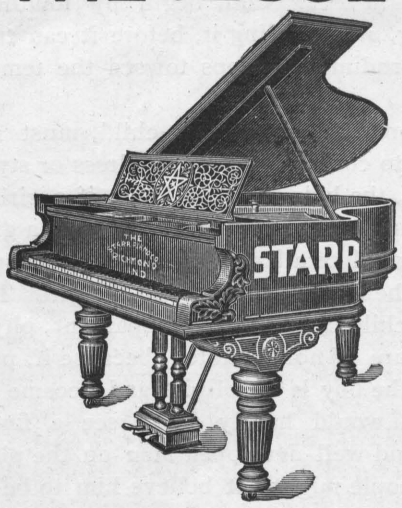


## STARR, JESSE FRENCH AND RICHMOND PIANOS.

The **STARR** Piano is a recognized standard of artistic merit, and received the highest award at the World's Fair in '93, also at the Tennessee International Exposition in '98.

The **JESSE FRENCH** is a popular rival of all claimants for the second position, because of its acknowledged durability, elegant tone and action, while the **RICHMOND** is certainly the best commercial Piano in America, moderate in price and thoroughly reliable. We make nothing but such goods as we can sell on honor and fully guaranteed, and parties dealing direct with us get factory prices and save all middlemen's profits. Write us; a 2c. stamp may save you many dollars.

**JESSE FRENCH PIANO & ORGAN COMPANY,**

**Jesse French Building, 1114 Olive Street,** ST. LOUIS, MO.

# KUNKEL'S MUSICAL REVIEW

October, 1901. KUNKEL BROS., Publishers, 2307 Locust St., St. Louis, Mo. Vol. 24—No. 10



**TERMS OF SUBSCRIPTION.**

One Year, Twelve Numbers, - - - - - - - - $2.00
Single Number, - - - - - - - - - - - - 35

*This includes postage on paper to all points.*

Subscribers finding this notice marked will understand that their subscription expires with this number. The paper will be discontinued unless the subscription be renewed promptly. In renewing your subscription please mention this fact, and state with what number your subscription expired.

Entered at St. Louis Post Office as Mail Matter of the Second Class

THOMAS M. HYLAND, . . EDITOR

OCTOBER, 1901.


## Caution to Subscribers.

Do not subscribe to the REVIEW through any one on whose honesty you can not positively rely. All authorized agents must give our official receipt.

## JOSEF HOFMANN PLAYS IN ST. LOUIS TWO RECITALS, AT THE ODEON, JAN. 16 and 18.

Among the prominent Piano Virtuosi who are to be heard in this country during the coming season, is Josef Hofmann. This will be his fourth American tour, but it will be the first time that he will tour clear through the country. His first appearance will be with the Philharmonic Society in New York City, on November 15th and 16th. Following his Eastern engagements, he will begin a recital tour visiting the larger cities in the South, Mexico, California and Canada. Hofmann will give one hundred recitals and will remain here until late in April.

Hofmann was born in Cracow, January 20th, 1877. He first studied with his father who was a professor at the Warsaw Conservatory. At the age of six he was heard in public for the first time, and from then until his ninth year he was heard only in the vicinity of his own home. When he was ten years of age he made his first appearance in Berlin, which was the beginning of a career that may well be called sensational. After a number of concerts and recitals through Germany, Sweden, Denmark and Norway, he then visited Vienna, Paris and London, not only winning brilliant successes by his marvellous playing, but also the respect and admiration of the critics and musicians for the wonderful genius he displayed in improvising. During the season, 1887-88, he visited this country for the first time when he played nearly fifty concerts, creating such a sensation as no one of his years had ever done before in this country. His first tour, however, was suddenly abandoned and Hofmann returned to Europe where he went into retirement until 1894, when he made his reappearance in Dresden on the advice of Rubinstein, with whom he had been studying for the previous three years, and who decided that he was now ready to appear in public, and to fulfill the promises of his early youth. Eight years previous he had appeared in Dresden and the critics and musicians of that city were the first to recognize the wonderful genius that the boy, Hofmann, possessed. His success on the second appearance was most brilliant and so enthusiastic was Rubinstein over it that he immediately invited Hofmann to play in Hamburg, at an orchestral concert under his direction. After playing through Germany, Hofmann went to Russia where he made his debut in St. Petersburg. The performance on that evening was a memorable one. The critics were enraptured. No pianist, they said, had such magnetic influence over his audience as did Hofmann. He is a pianist who interests from the first to the last note. Not alone does he interest the learned musician, but the student as well. At his recitals given in New York last season, the New York *Herald* said the following in support of this: "Hofmann is one of those fortunate players who appeals both to artists and amateurs." In him there is a knowledge of art astonishingly mature and his conception of the compositions of the great masters stamps him as a rare genius. Hofmann will give two recitals in St. Louis, at the Odeon, January 16th and 18th.

## THAT PECULIAR ARTISTIC TEMPERAMENT.

Artists, it is said, possess a temperament of a peculiar kind, without which they could never reach the Parnassus of their profession. Webster defines temperament as "the peculiar physical and mental character of an individual." Webster also defines artist as "one who professes and practices one of the liberal arts in which science and taste preside over the manual execution."

Men and women possessing this so-called "artistic temperament," says *Music Trade Review*, are excused from many short-comings; every sort of idiosyncrasy is charitably overlooked. The world is accustomed to regard a person following any of the liberal arts as a crank or half-idiot. If an artist be a slave to drink, tobacco, morphine or opium, the artistic temperament is blamed.

In our enlightened age we ought to find more artists than we do, who are physically, mentally and morally equally developed. If it is an absolute necessity for men and women artists to be cranky or crazy, it were better that we stop cultivating art for a century. It cannot be denied that an artistic temperament is indispensable to those who follow the liberal arts, but it must be the result of inspiration and enthusiasm. The pianist who lacks these qualities finds his superior in the new invention called the "self-playing piano." The organist without these qualities might change place with the organ grinder on the street without harm to the hand organ. Let the young men and women attend to the mental and physical development foremost, and the "artistic temperament" will take care of itself. Proper physical exercises will aid a healthy growth of mentality or thinking power. Of course, the instrumentalist has to avoid such exercises as would interfere with the flexibility of wrists and fingers. There are many excellent physical exercises, other than dumb-bells, horizontal bars, punching-bags, etc., which develop the muscles.

It is often asked: Why are artists, almost without exception, cranks? Does the pursuance of art cause men and women to be such? Does the pursuance of the liberal arts make men and women immoral? Is it possible for any sane man to believe that God endows his creatures with the highest gifts known to humanity, and at the same time inflicts upon them sin and sorrow-bringing vices? No orthodox or advanced thinker will dare to affirm this. Without dipping too deeply in the philosophic side of this question, it can be asserted that the early training of an artist is in a great degree responsible for his future. Parents who detect an artistic tendency in their child, begin by fondling, caressing, and spoiling it, before it can take the first rudimental steps toward the temple of art.

The prodigy, or wonder-child, must not conform to conventionalities in dress or style. If a boy, the hair must be long; if a girl, it must be short; the boy must look like a girl, and the girl like a boy; femininity is encouraged in the boy, masculinity in the girl. The wonder-child can have no companions, physical culture is not tolerated, because if, perchance, the boy is a violinist and became an artist, it would hardly do to see a finely shaped and well-developed man on the platform; people might not believe him to be an artist.

The assertion that parents are directly responsible for the future of the child with the artistic temperament may sound very harsh, but nevertheless it is true. When parents

and educators realize the importance of their mission and duty toward the new generation, the question of how to bring up artists who will be every inch whole and hearty will easily be solved.

EMMA NEVADA is, after Mme. Lehmann, to be the most notable of women concert singers. She is to reach Boston and begin a tour of the principal cities in November accompanied by Signor Pablo, an Italian 'cellist. Mme. Lehmann will arrive here early in November and begin her season of recitals at Carnegie Hall on November 8th. She will sing in recital in all the principal cities before returning to Germany in April. She will also be heard in Wagner recitals with Reinhold Hermann. Mme. Lehmann may go to San Francisco in the spring. Mme. Seygard-Fischer, soprano, and her husband, Emil Fischer, basso—an old favorite, by the way—will be heard and welcomed during the season. Mr. Fischer, who for many years was identified with the German opera at the Metropolitan Opera House, went abroad three years ago to manage the Opera in Hamburg. He will be heard this coming season in concerts. Fischer will also give much of his time to preparing singers for the operatic stage and will give instruction in Lieder singing. Miss Estelle Liebling, the young prima donna of the Dresden Royal Opera, will also make a short tour commencing in October.


Many a woman is so exquisitely organized that the strains of music cause her to forget to eat or drink until reminded of the necessity by physical exhaustion, but the Nineteenth Century Woman never forgets to be daintily clothed, and she knows too that the place of all others to buy exactly what she wants at just the price she can afford to pay, is

**Barr's St. Louis**

P. S.—Mail Orders are answered the same day as received, and special attention is given to accurately filling them.

SIXTH, OLIVE AND LOCUST.

**Erker Bros. Optical Co.**

608 OLIVE STREET.

Largest assortment of the best makes of Opera Glasses at very low prices.
Shell and Silver Lorgnettes.
Gold Spectacles and Eye Glasses accurately adjusted

**JONES'**

**COMMERCIAL COLLEGE,**

307-309-311 N. Broadway, St. Louis, Mo.

**THE COMPLETE BUSINESS COURSE,**

Short Hand, Type Writing, Telegraphy, Spanish and English Branches Thoroughly Taught.

*Students may Enter at Any Time and Select such Studies as They Desire.*

For information, circulars, etc., call at the College office or address J. G. BOHMER Principal.

BUY FROM FIRST HANDS IT PAYS

OUR UMBRELLAS AND CANES ARE RIGHT

Repairing AND Covering.

Splendid Wear.
Fast Color.

MAKERS

**Namendorfs**

519 Locust St
(Formerly. 314 N. 6th)

**CROWN PIANO**

Is the culmination of more than a century's effort to make the piano an instrument of many and varied tones. Ever since the introduction of the piano, the attainment of this end has been regarded as the highest possible achievement in the development of the piano. From the CLAVICHORD to the many-tone "CROWN" PIANO is a long step, embracing centuries of continuous and painstaking effort which slowly but surely wrought out the development of the piano class of musical instruments, until there was evolved the piano of many tones—the "CROWN"

Some of its Distinctive Qualities are: Perfection and variety of tone, a perfect scale, lightness and responsiveness of touch, repeating capabilities of action, a perfect practice clavier, (found in no other piano), greatly enlarged capacity, almost unlimited capability for the faithful rendition of music some of which has heretofore been outside of the possibilities of the piano, elegant and unique case designs, and the greatest durability.

Illustrated catalogues and full information sent on application.

**GEO. P. BENT, Manufacturer,**

Bent Block, Cor. Washington Blvd. and Sangamon St., CHICAGO, U. S. A.

# MY LADY FAIR.

(LIEBCHEN HOLD.)

Words by William H. Gardner.

Music by Herman Epstein.

Allegretto. ♩.=60

*Webt mir grün ..... be-laubt Kranz für*

Weave a gar- - land fair For my

*Lieb chens Haupt, Glo-cken-blu- - -men reich Ih-ren*

la- - - - dy's hair Blue..... bells for.... her eyes, In..... whose

*Au- -gen gleich Drinnen un- - -genannt Lie-bes-glut ge-bannt, ge-*

depths..... there lie, Stores of love ..... un-told, Stores of love, of love un-

*bannt, Süss und treu ..... und hold Selt'-ner noch .....denn Gold.....*

told, Rar-er far..... than gold, Rar-er far..... than gold.....

Ped. Ped.

1404-3

Copyright-Kunkel Bros. 1892.

*Ro - sen webt hin-ein, hinein, Mun-des Wie - der - schein; Füllt um sie die*

Ros - es, ros - es, for her mouth O - ders from the south Breathe their per - fume

*Luft ..... Mit dem süss'sten Duft; Fü - get Ro - sen fein .....*

rare ..... On the frag - rant air So then ros - es place .....

*In den Kranz hin-ein, Fü - get Ro - sen fein ..... In den Kranz hin-*

To the gar - land grace So then ros - es place ..... To the gar - land

*ein.....*

grace .....

*Lil-jen*

Lillies

Ped. Ped. Ped.

*Lil - jen bie - tet ihr, Zeichen sein ..... sie mir von dem*

lil - lies for ..... her heart Spotless count - - - er - part Of ..... a

*Lie - - - bes - band, Das uns Beid' - - - - um - wand, Das uns*

love ..... di - vine Wo - ven in - - - - to mine wo - ven

*Beid' - - - um - wand, Ei - ner Lieb' der Höh' ent - stammt, Die ..... uns*

in - - - - to mine Of ..... a love, a heav'n - ly love, Sent to

*süss ..... hat ent - flammt. Die ..... uns süss ..... hat ent - flammt.*

*f*

me ..... from a - bove Sent to me ..... from a - bove. .....

*Ped.* *Ped.* *Ped.* *Ped.* *Ped.* *Ped.* *Ped.* *Ped.*

# OUR GIRLS.

MARCH.

Paul Jones. Op. 71.

Tempo di Marcia ♩ = 92.

Giocoso.

Copyright—Kunkel Brothers. 1892.

Ped. Ped. Ped. Ped. Ped.

Ped. Ped. Ped.

Ped. Ped. Ped.

Baritone Solo.

*cantabile.*

*mf*

Ped. Ped. Ped. Ped. Ped.

Ped. Ped. Ped. Ped. Ped.

*cres.*

Ped. Ped. Ped. Ped. Ped.

Clarinet.

Flutes.

Risoluto.

Cantabile.

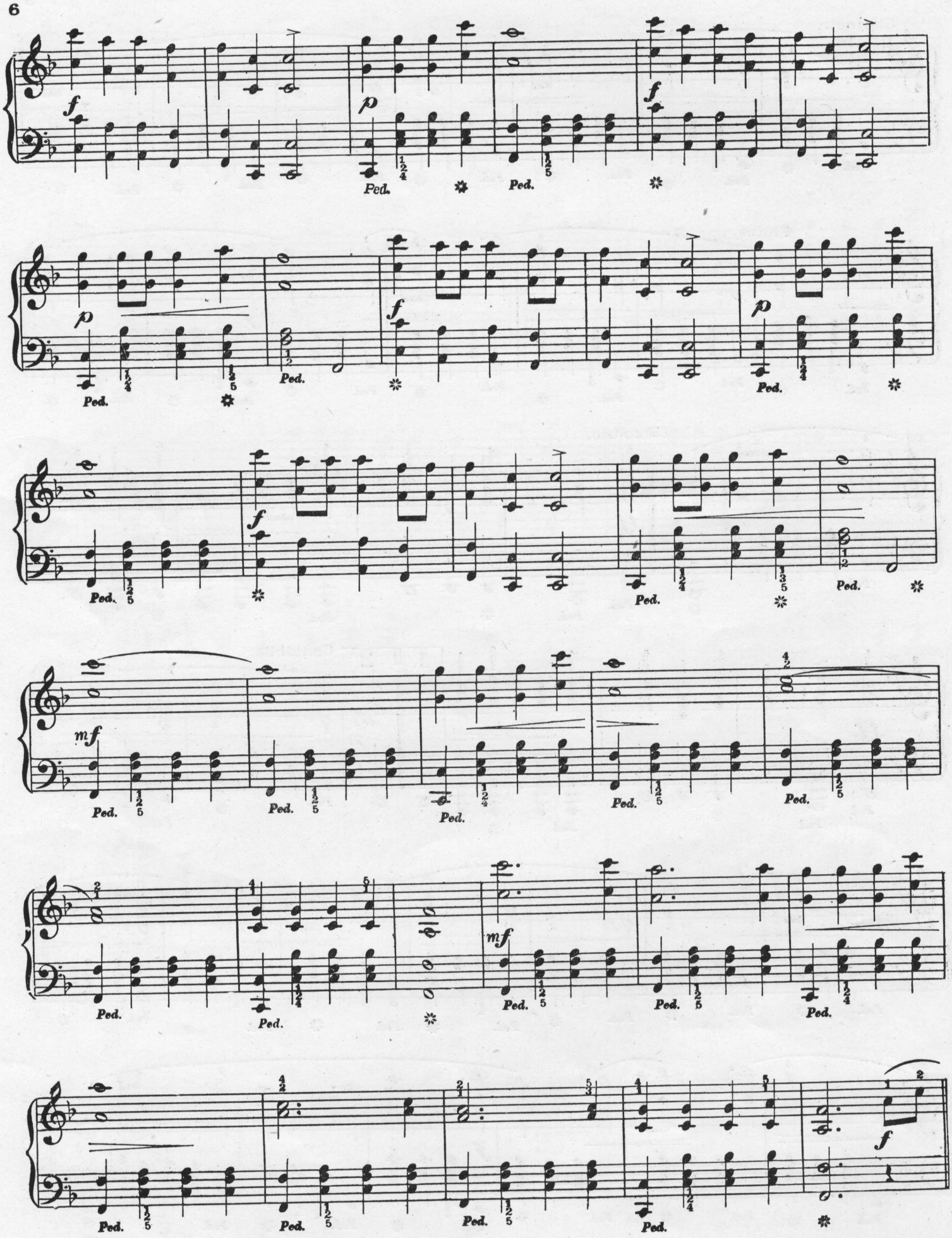
f
p
Ped.
f
p
Ped.
f
Ped.
p
Ped.
f
Ped.
mf
Ped.
Ped.
Ped.
Ped.
mf
Ped.
Ped.
Ped.
Ped.
f

Giocoso.

*Ped.* *Ped.* *Ped.* *Ped.* *Ped.*

*Ped.* *Ped.* *Ped.* *Ped.*

*Ped.* *Ped.* *Ped.* *Ped.* *Ped.*

*f* *f*

*Ped.* *Ped.*

*Ped.* *ff* *Ped.* *Ped.* *Ped.* *Ped.* *Ped.* *Ped.* *ff* *Ped.* *Ped.*

*Ped.* *Ped.* *Ped.* *Ped.* *Ped.* *Ped.* *Ped.* *Ped.* *Ped.* *Ped.* *ff* *Ped.*

# THE MERRY GONDOLIER.

## BARCAROLLE.

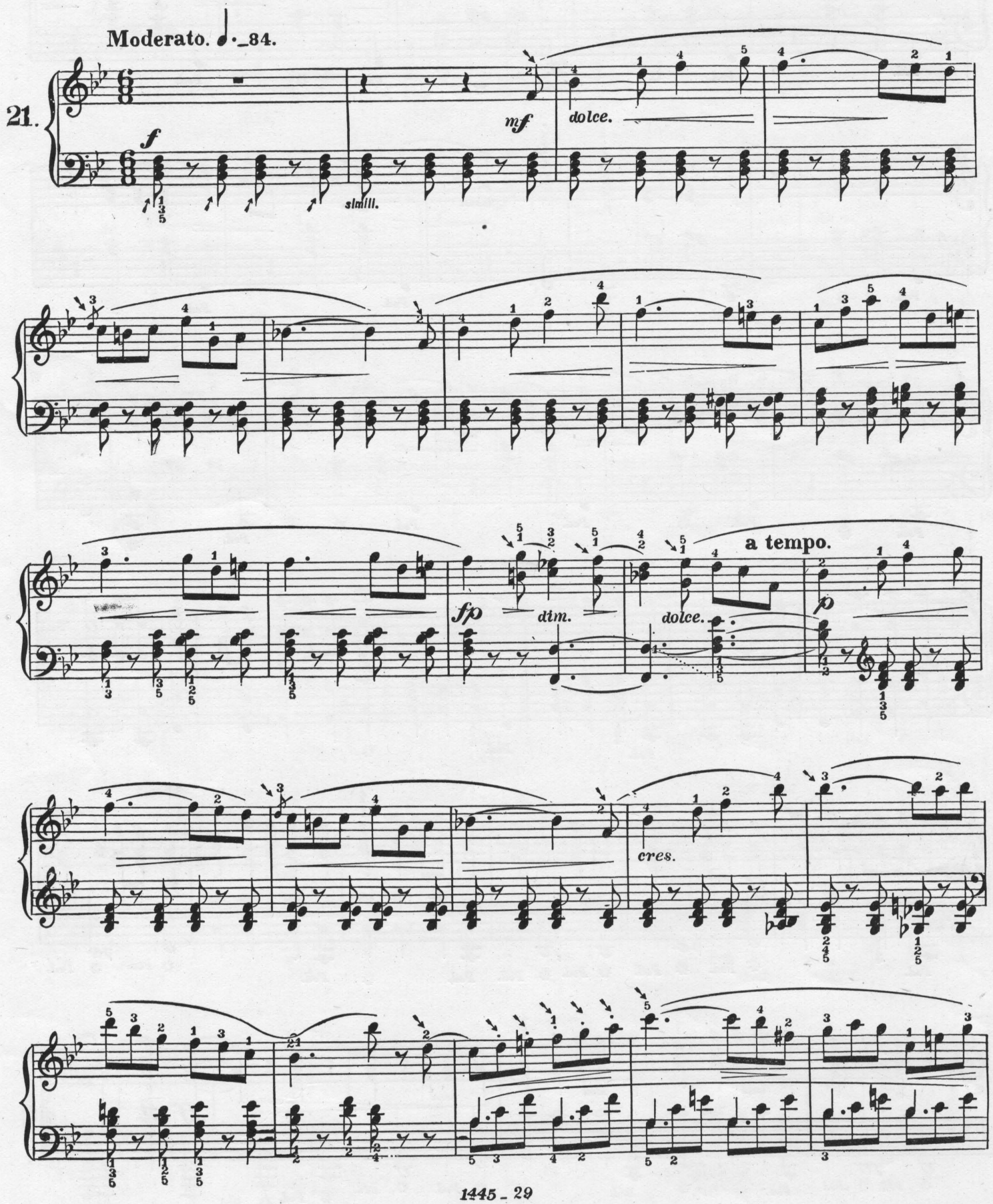

8

rall.

a tempo.

Ped.

cres.

8

rall.

Ped.

# GIPSY RONDO.

*Edited by Dr. Hans von Bülow.*

*UNGARISCHES RONDO.*

*J. HAYDN.*

*Presto* ♩ = 144.

*Sempre scherzando.*

*Notes marked with an arrow (↘) must be struck from the wrist.*

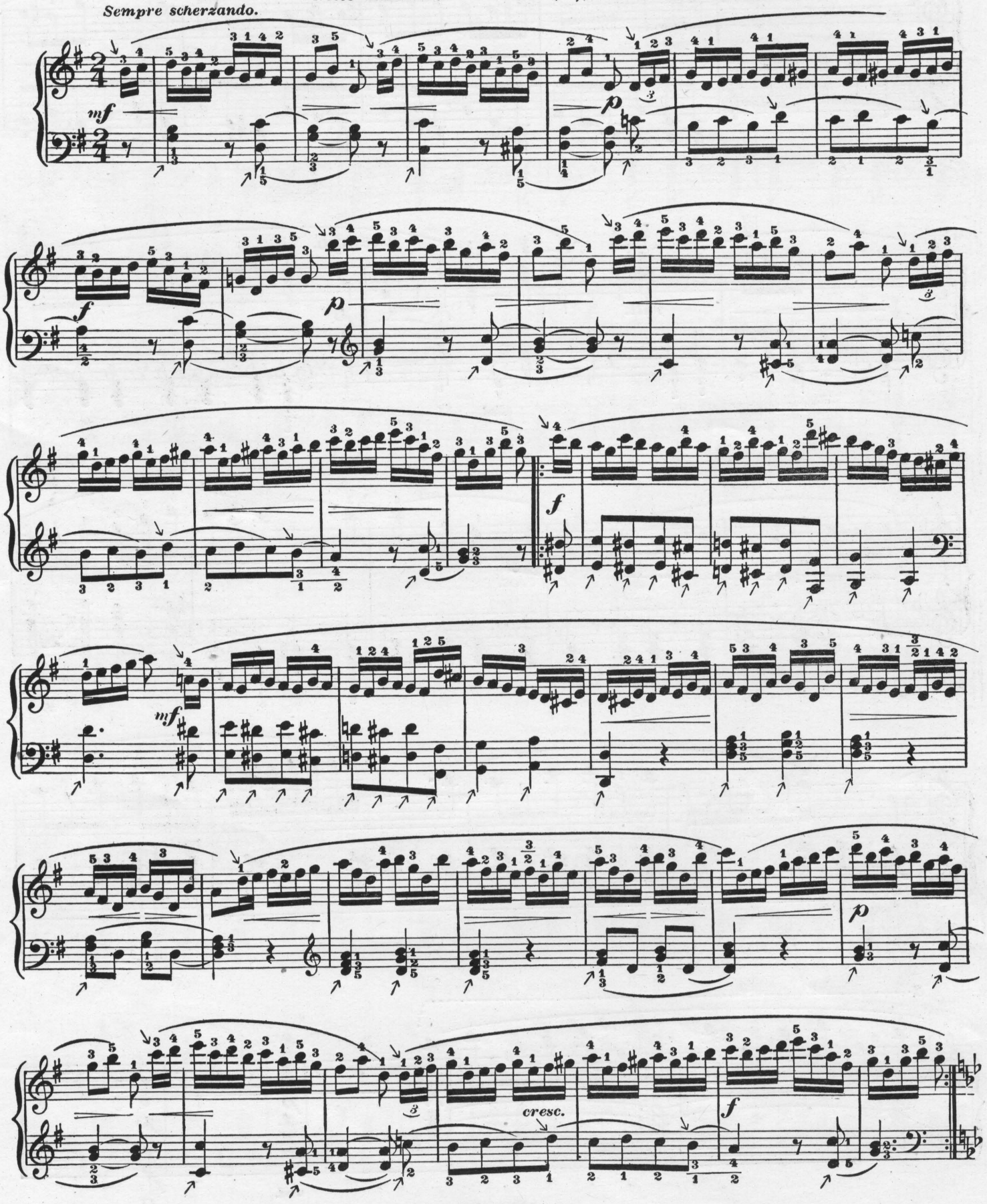


1638 - 4
Copyright Kunkel Bros. 1896.

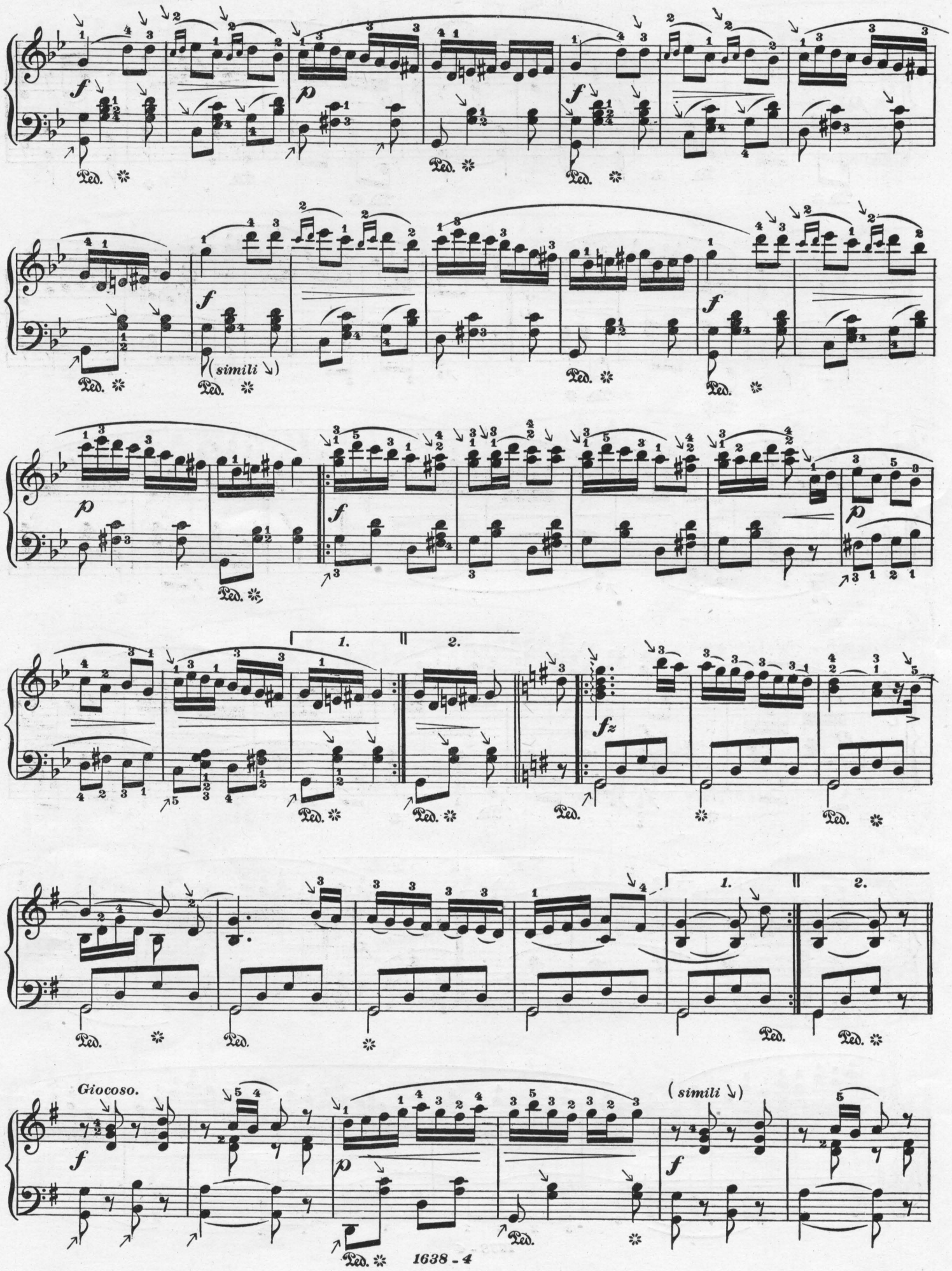
(simili ↘)
1.
2.
Giocoso.
(simili ↘)

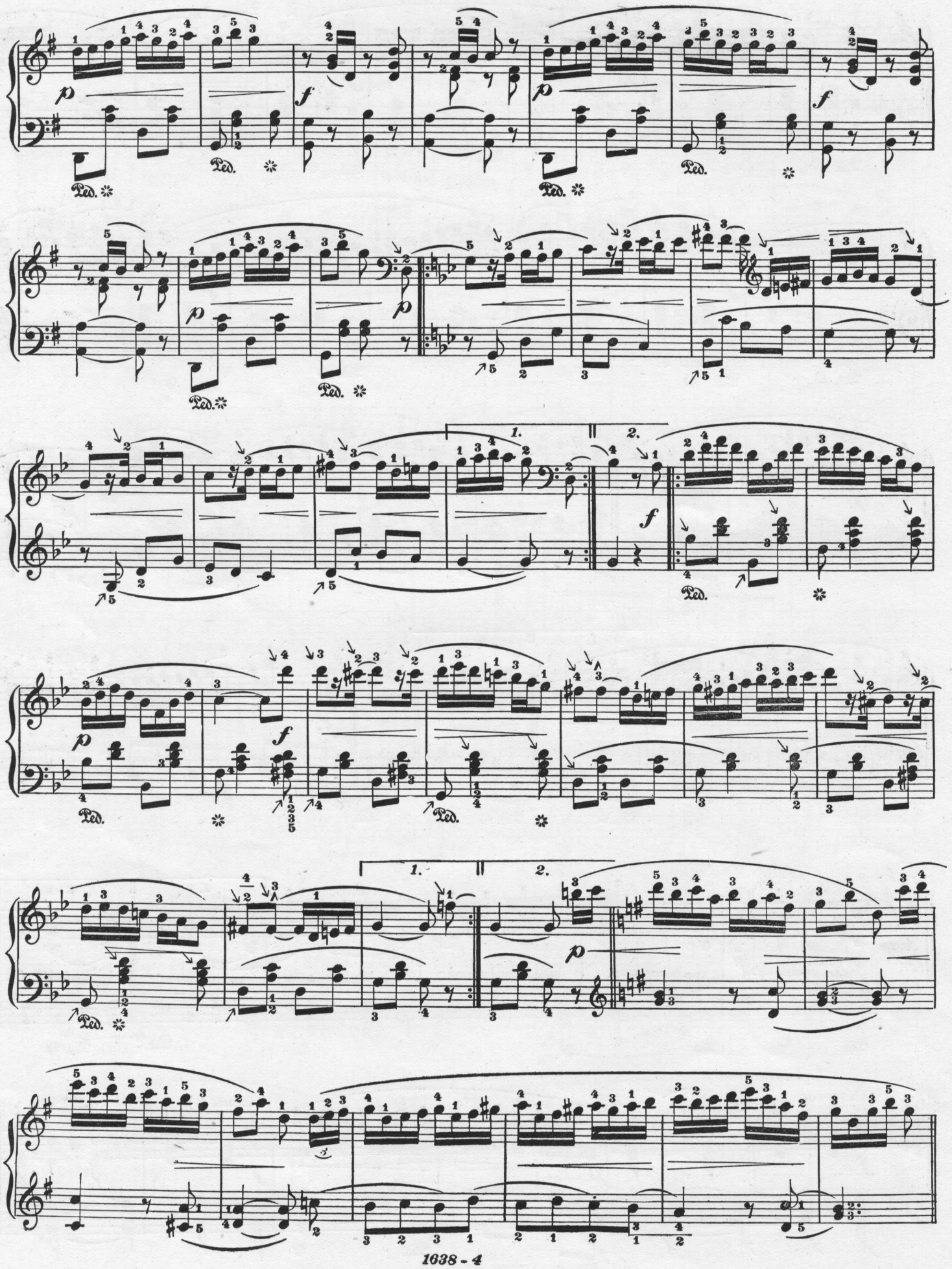
1.
2.

*f* *mf* *p* *cresc.* *f* *fz* *p* *fz* *cresc.* (simili) *f* *p* *pp* *f* *f*

Ped. * Ped. * Ped. *

# GRETCHEN AM SPINNRAD.

Edited by Dr. Hans von Buelow.

BRUNO OSCAR KLEIN.

*To insure a refined and scholarly rendition of the piece, the artistic use of the pedal as indicated is imperative.*

Allegretto. ♩ = 84.

*p leggiero.*

*mf*

*marcato la melodia.*



Copyright Kunkel Bros. 1896.

cresc.

cantabile.

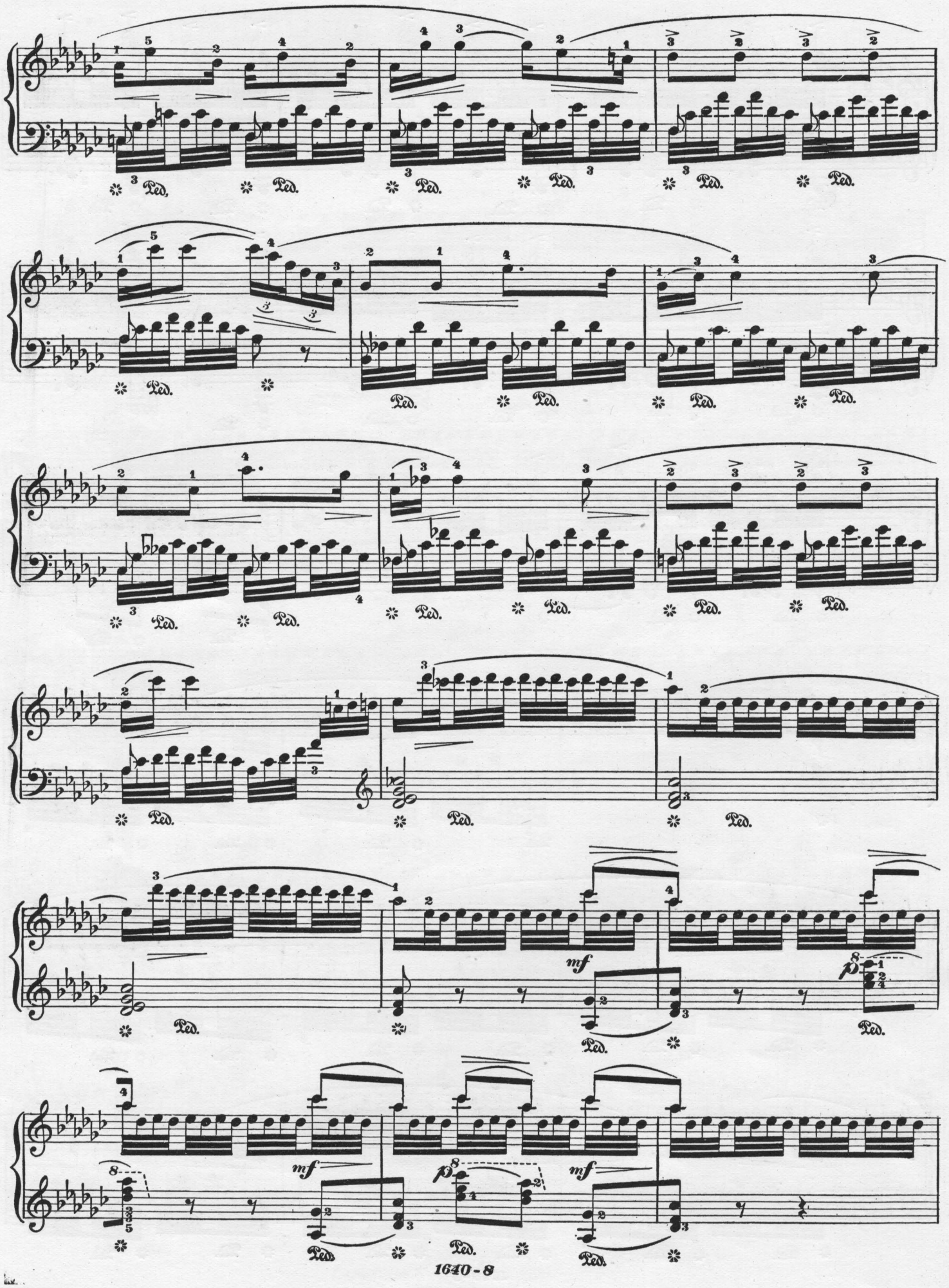
Ped.
mf
p

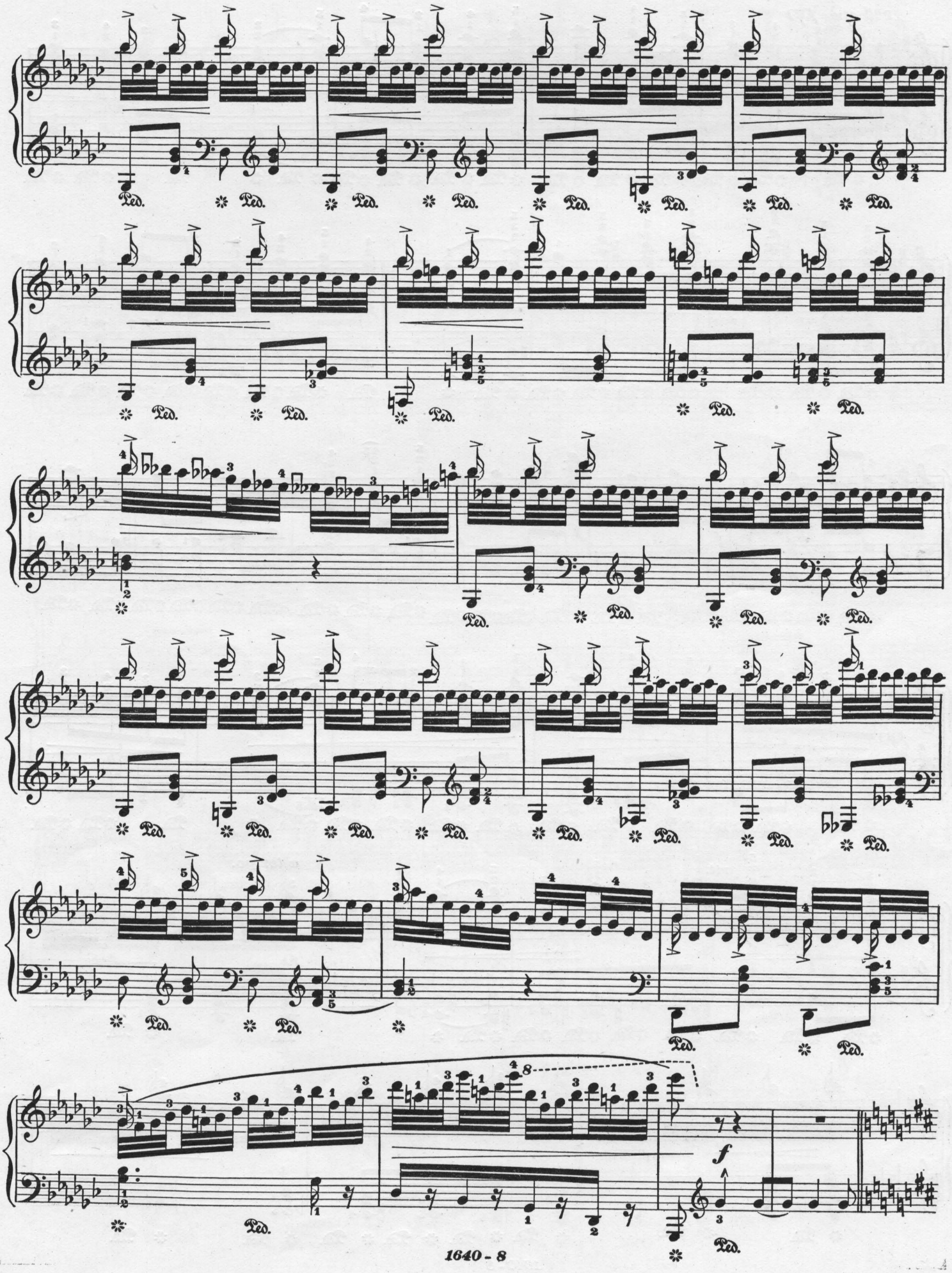
Ped.
f

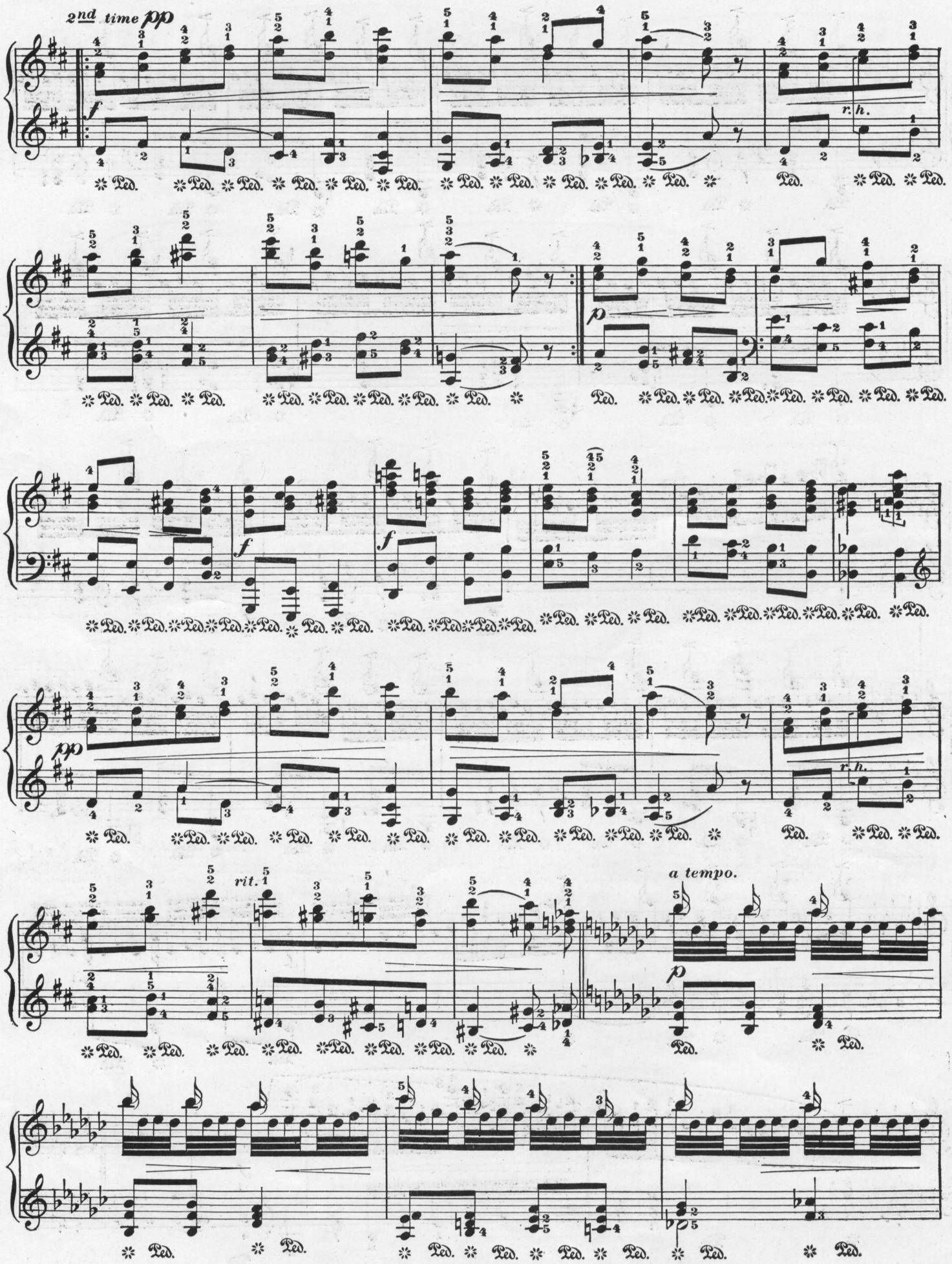
2nd time pp
f
r.h.
p
pp
rit.
a tempo.

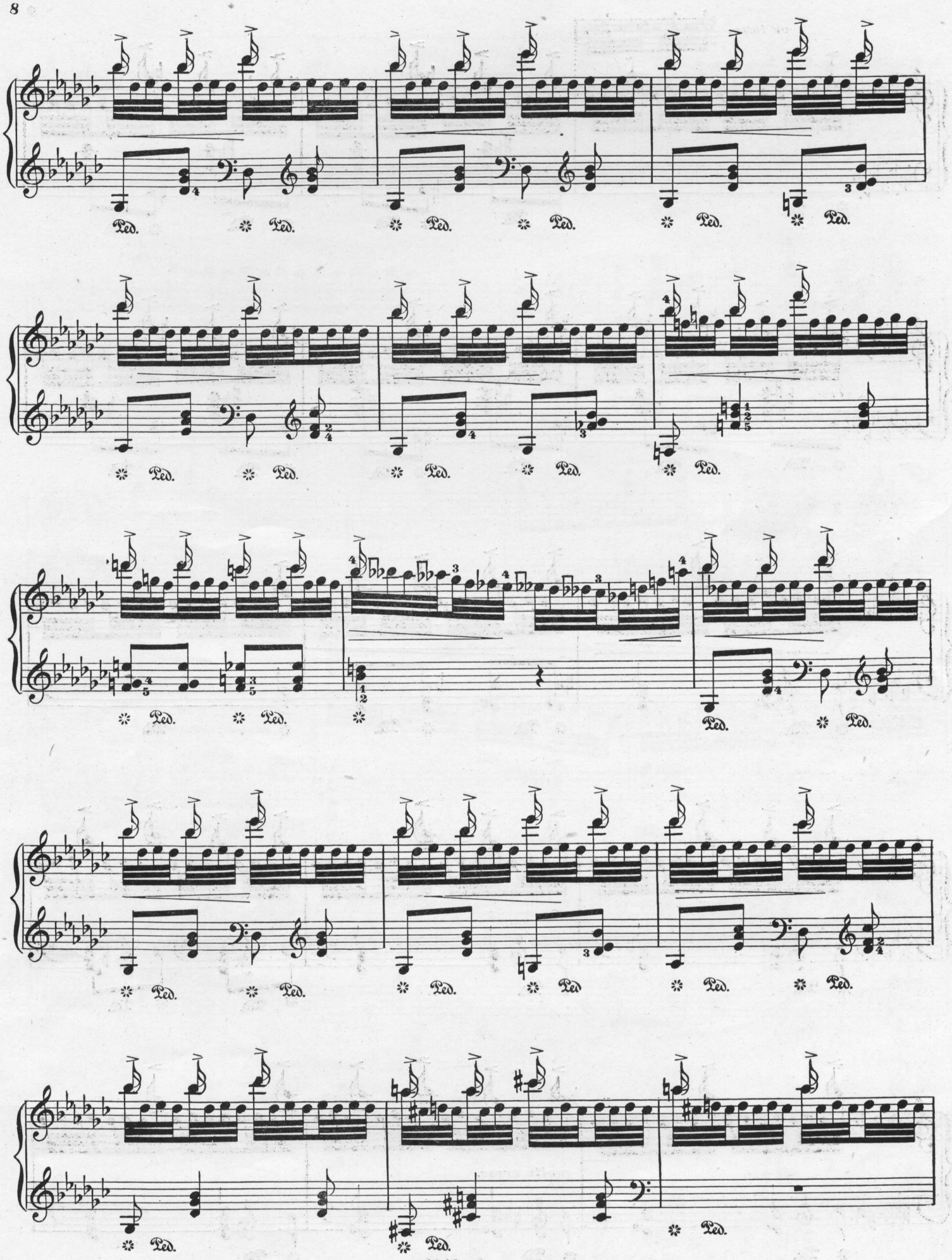
Ped.

or thus.

cresc.

molto cresc.

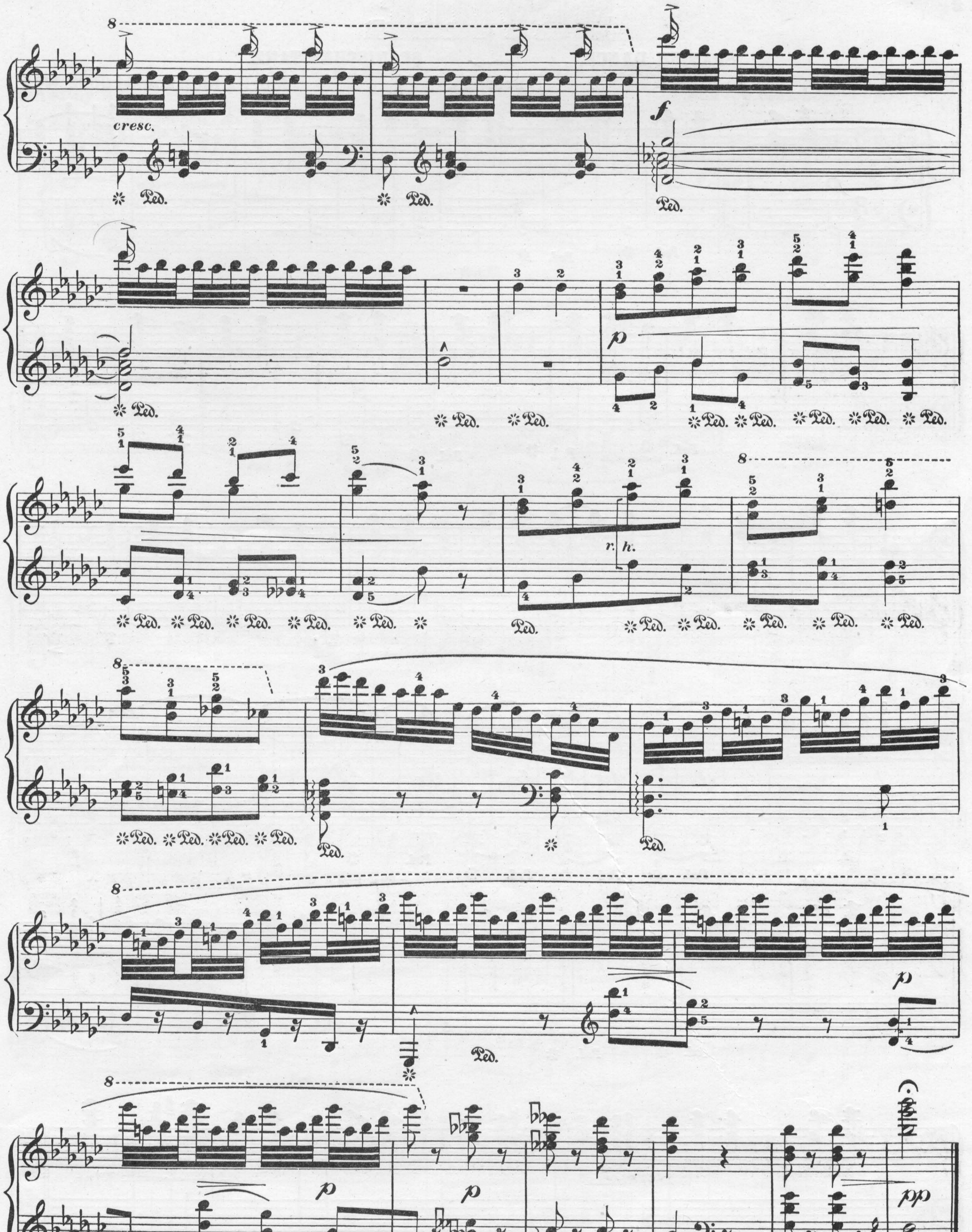
cresc.
f
p
r. h.
pp
Ped.

# SEVILLE.

## SPANISH DANCE. ~~~~ SPANISCHER TANZ.

Edited by Kullak.

Moderato. ♩ 132.

Secondo.

Moritz Moszkowski Op.12. No.2.

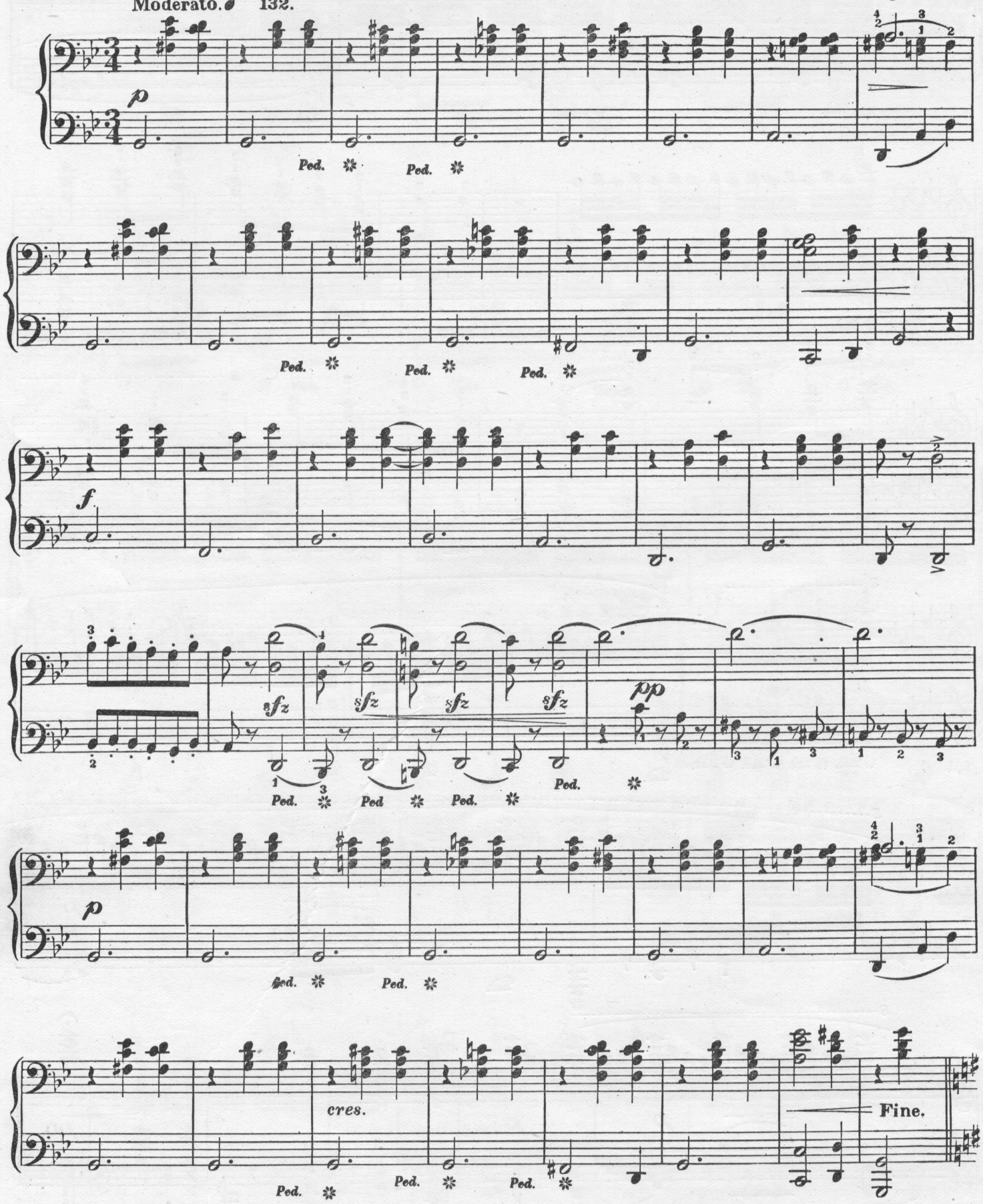




Copyright, Kunkel Bros., 1892.

# SEVILLE.

SPANISH DANCE. ~~~~ SPANISCHER TANZ.

Edited by Kullak.

Moritz Moszkowski Op.12. No 2.

Moderato. ♩ = 132.

Primo.

*p con sentimento.*

Ped. ✲ Ped. ✲ Ped. ✲

Ped. ✲ Ped. ✲ Ped. ✲

*l.h.*

*f*

*marcato un poco.*

Ped.

*sfz* *sfz* *sfz* *sfz*

Ped. ✲ Ped. ✲ Ped. ✲ Ped. ✲

*p con sentimento.*

Ped.

Ped. ✲ Ped. ✲ Ped. ✲

*cres.*

Ped. ✲ Ped. ✲ Ped. ✲

Fine.

*f* Ped. Ped. Ped. Ped. Ped. Ped. Ped. Ped.

con fuoco.

*f*

*ff* Ped. Ped. Ped. Ped. Ped. Ped. Ped.



*Repeat from the beginning to Fine.*

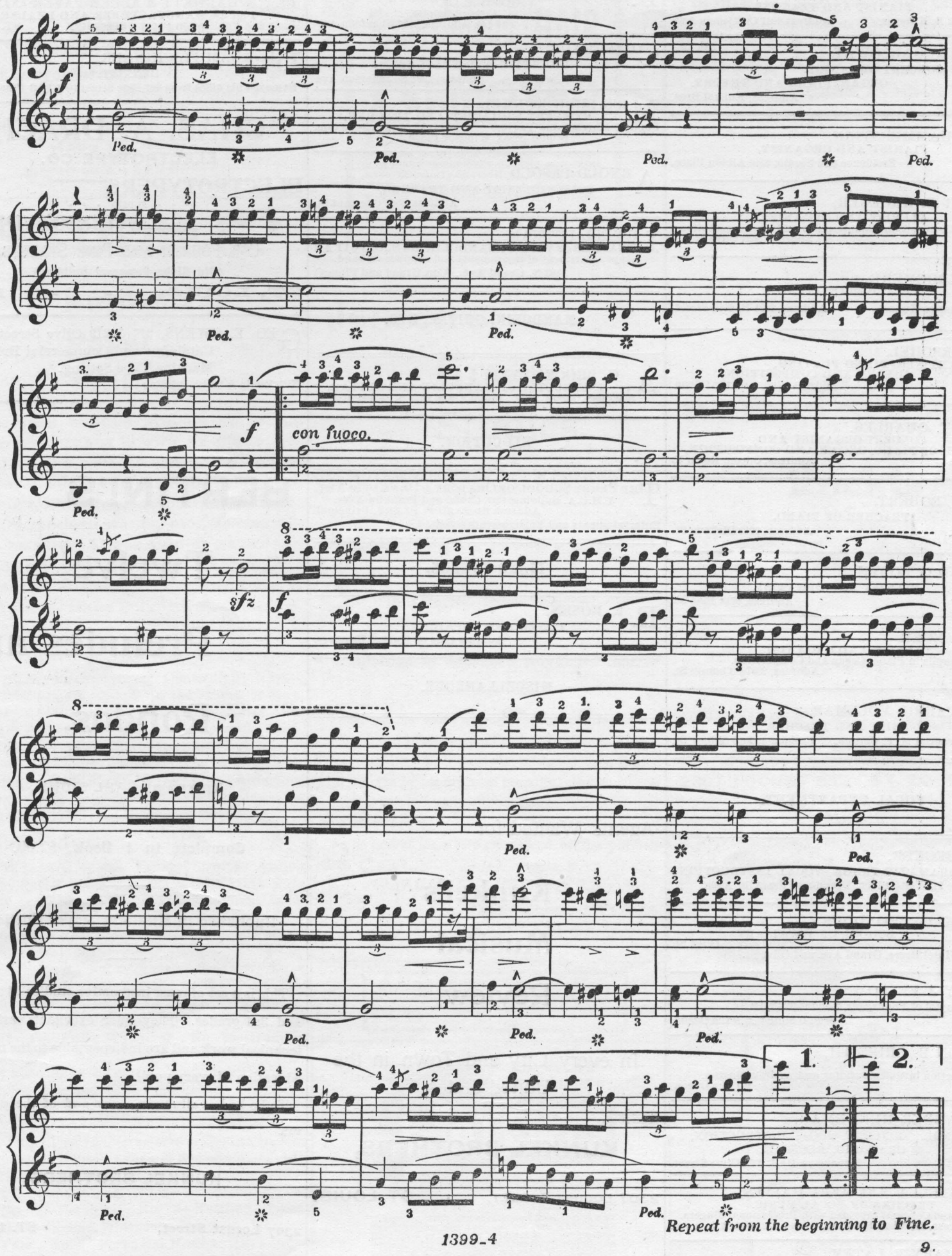


Repeat from the beginning to Fine.

# PROFESSIONAL CARDS.

## PIANO, ETC.

CHARLES L. DOERR
PIANIST AND TEACHER.
Reference E. R. Kroeger. Address 4041 Castleman Ave.

CHARLES GALLOWAY,
CONCERT ORGANIST.
ORGAN, PIANO AND THEORY.
Address, Kunkel Bros.

LOUIS HAMMERSTEIN,
PIANIST AND ORGANIST,
Residence and Studio, 2346 Albion Place.

ERNEST R. KROEGER,
PIANIST AND ORGANIST,
(Harmony, Composition, Counterpoint and Instrumentation,)
Address 3631 Olive St.

EMIL KROEMEKE,
TEACHER OF PIANO.
Refers to Charles Kunkel. Address, 3925 N. 20th Street.

J. MOERSCHEL,
ARTISTIC PIANO PLAYING,
THEORY AND COMPOSITION,
Address Room W, the Odeon.

JAMES T. QUARLES,
CONCERT ORGANIST AND
TEACHER OF PIANO, ORGAN AND COMPOSITION,
Address, Odeon, Room Y.

JOHN F. ROBERT,
TEACHER OF PIANO,
Address, 2912 Dickson St.

ALFRED G. ROBYN,
PIANIST AND ORGANIST,
Address, 3714 Pine St.

F. S. SAEGER,
PIANIST AND ORGANIST,
Receives pupils in Piano, Organ and Composition,
Address, 2951A Thomas St.

MISS CARRIE VOLLMAR,
PIANIST AND TEACHER,
Organist Memorial M. E. Church. Residence, 2135 Sidney St.

## VOCAL DEPARTMENT.

CARL BECKER,
DRAMATIC TENOR—VOCAL INSTRUCTIONS
Studio, Suite 215 Vista Block, Grand and Franklin Aves.

MRS. K. G. BROADDUS,
SCHOOL OF VOCAL ART.
Studio, 3631 Olive St.
Residence, Hotel Beers, Grand Ave. and Olive St.

HARRY J. FELLOWS,
(Pupiol of Randegger, Londn) TENOR,
Studio Suite "M," the Odeon.

MILTON B. GRIFFITH,
TENOR,
Instruction in Voice Building and Artistic Singing.
Studio, the Odeon.

ALEXANDER HENNEMAN,
TENOR. CONCERT, VOCAL INSTRUCTION,
ORATORIO, RECITAL.
Henneman Hall, 3723 Olive Street.

MRS. STELLA KELLOGG HAINES,
TEACHER OF VOCAL MUSIC.
Churches and Concerts provided with Professional Singers.
Address, 2½ Vista Building, Grand and Franklin Aves.

MRS. MARY E. LATEY,
VOCAL INSTRUCTION.
Italian Method as taught by Rudersdorf.
Address, 3625 Finney Ave.

## VIOLIN, CELLO, ETC.

P. G. ANTON, JR.,
VIOLONCELLO,
Concert Soloist,
Address, 1520 Chouteau Ave.

CHAS. KAUB,
VIOLINIST AND TEACHER,
Address, 2901 S. Jefferson Ave.

MISS LULU KUNKEL.
CONCERT VIOLINIST AND TEACHER,
Pupil of Marchot and Ysaye. First Prize, Brussels Con.
Studio 3825A Windsor Place.

ARNOLD PESOLD,
SOLO VIOLINIST AND TEACHER,
Address 3507 Chestnut St.

LOWELL PUTNAM,
TEACHER OF VIOLIN, MANDOLIN, BANJO, GUITAR
Large assortment of instruments and supplies on hand.
1103 N. Grand Ave., (Cor. Grand and Finney)

## MANDOLIN, GUITAR, ETC.

A. C. BROCKMEYER,
INSTRUCTOR OF MANDOLIN AND GUITAR,
Studios: Odeon Bldg., Room 3, and 2621 St. Vincent Ave.

## ELOCUTION.

THE PERRY SCHOOL OF ORATORY & DRAMATIC ART,
Y.M.C.A. Building, Cor. Grand and Franklin Aves.
Address EDWARD P. PERRY, Principal.
Entertainments and Engagements solicited.

## PIANO TUNERS.

E. R. ROSEN,
TUNER AND REPAIRER,
Address Care of Kunkel Brothers.

## MISCELLANEOUS.

Agents Wanted for

**Kunkel's Musical Review**

In every City and Town in the United States.

Address,

**KUNKEL BROTHERS,**

2307 LOCUST STREET, ST. LOUIS.

## MISCELLANEOUS.

PAPER IN THIS REVIEW FURNISHED BY
GARNETT & ALLEN PAPER CO.,
PAPER MANUFACTURER AND DEALER,
Music and Publication Paper a Specialty. ST. LOUIS.

DR. ADAM FLICKINGER,
DENTIST,
Removed his office from 707 Pine Street to 1113 Pine Street.

**CHAS. A. DRACH**
**ELECTROTYPE CO.**
ELECTROTYPERS
AND
STEREOTYPERS,
COR. FOURTH AND PINE STREETS,
(Old Globe-Democrat Building)
ST. LOUIS. - - MO.

GEO. E. OWENS, 217 & 219 Olive Street.
Catalogue and Commercial Printing
Machine Type Setting.
With Perrin & Smith Printing Co.

**BERTINI'S**

**Twelve Preludes and Rondos.**

EDITED BY CARL SIDUS.

Complete in 1 Book, $2.00.

Published in Kunkel's Royal Edition.

This is a set of most instructive studies of the 2nd and 3rd grades. They offer excellent variety of technical work and are indispensable to the musical education of every pupil.

To be had at all music stores and of the publishers,

KUNKEL BROTHERS,

2307 Locust Street, ST. LOUIS.

**T. BAHNSEN MFG. CO.**

# PIANOS

**Grand, Upright and Square.**

*Are manufactured in St. Louis and endorsed by our leading artists for*

**Durability, Touch, and Evenness in Tone.**

**Warerooms, 1522 Olive St.**

# STUDIES.

## Kunkel's Royal Edition

Of the most famous studies embodies all the researches known in piano literature. The well-known perfection of the Royal Edition in all that relates to fingering, phrasing, annotations, adaptment to modern wants, etc., leaves little to be said. These studies have been edited by the greatest pedagogical masters of the age—Hans von Buelow, Carl Tausig, Hans Schmitt, Franz Liszt, etc., etc.

### Behr-Sidus.

**Op. 575.** Price 75 cents. Containing: No. 1—Child's Song. No. 2—In the Month of May. No. 3—Child's Play. No. 4—Joyfulness. No. 5—Barcarolle. No. 6—Shepherd's Song. No. 7—Spanish Dance. [R. E.]

Beyond doubt the simplest studies published. Guide the young beginner in the most satisfactory manner. Great delight for children; stepping stone to Carl Sidus' great studies, op. 500 and 501.

### Gurlitt-Sidus.

Album Leaves for the Young. Revised edition by Carl Sidus of Gurlitt's famous Little Tone Pictures for the Young Pianist. Great studies in style and phrasing. Price $1.50. Containing: No. 1—March. No. 2—Bright Morning. No. 3—Northern Strains. No. 4—By the Spring. No. 5—Song of the Lily. No. 6—Slumbering Song. No. 7—The Fair. No. 8—Turkish March. No. 9—Dancing Waves. No. 10—Free Fancies. No. 11—Sunday. No. 12—The Little Wanderer. No. 13—Hunting Song. [R. E.]

Very pleasing to the pupil. Complete little pieces, developing style and finish in playing.

### Moscheles-Henselt.

**Op. 70.** Twelve Characteristic Studies in two books. Henselt's revised and annotated edition of Moscheles' great studies.

Book I. Containing: No. 1—Woodland Brook. No. 2—Hercules. No. 3—Rustling Pines. No. 4—Eolian Whispers. No. 5—A Winter's Tale. No. 6—Perpetual Motion. [R. E.]

Book II. Containing: No. 7—Village Holiday. No. 8—Mazeppa. No. 9—Romanza. No. 10—Fluttering Butterflies. No. 11—Stormy Ocean. No. 12—Whispering Waves. [R. E.]

These studies are indispensable to the higher art of piano playing, and form the stepping stone from Cramer to Chopin.

**A. E. WHITAKER,**
Manager.
**F. G. SMITH,**
Manufacturer **Bradbury Pianos,**
1012 Olive St.

**Superfluous HAIR**
ABSOLUTELY
**REMOVED**
**DERMATINA** never fails. It is simple, harmless and effective. It removes the hair permanently, leaving the skin without a blemish. No matter how many remedies or electric apparatus have failed, try Dermatina; it will do the work. **Endorsed by the Medical Profession.**
**Regular price $1.00. Send for free sample.**
**DERMATINA Chemical Co.**
1805 Market Street, St. Louis.

# Jensen's Great Studies.

**25 CHARACTERISTIC STUDIES 25**
**OP. 32**

**BY ADOLF JENSEN.**

**EDITED BY DR. HANS VON BUELOW.**

**In 2 Books. Price $2 Each.**

**Published in Kunkel's Royal Edition.**

These are the most wonderful and poetic studies for advanced players published since Chopin's time. They are edited by Von Buelow, and will be hailed with delight by all lovers of beautiful studies. Their technical worth alone will commend them to teachers and students.

To be had at all music stores and of the publishers,

**KUNKEL BROTHERS**
**2307 Locust Street, ST. LOUIS.**

**A Handsome Complexion**
is one of the greatest charms a woman can possess. POZZONI'S COMPLEXION POWDER gives it.

**50 YEARS' EXPERIENCE**

**PATENTS**

TRADE MARKS
DESIGNS
COPYRIGHTS &C.

Anyone sending a sketch and description may quickly ascertain our opinion free whether an invention is probably patentable. Communications strictly confidential. Handbook on Patents sent free. Oldest agency for securing patents.

Patents taken through Munn & Co. receive *special notice*, without charge, in the

**Scientific American.**

A handsomely illustrated weekly. Largest circulation of any scientific journal. Terms, $5 a year; four months, $1. Sold by all newsdealers.

**MUNN & Co.** 361 Broadway, **New York**
Branch Office, 625 F St., Washington, D. C.

**GAIN A WOMAN**
**Furnish Her House**
It costs only 2 cents to write for our catalogue.
**Furniture, Stoves and Carpets.**
The only Mail Order House in St. Louis.
**Hellrung & Grimm H. F. Co.**
16th & CASS AVENUE,
**ST. LOUIS MO.**

**WHY BE WITHOUT**

**A METRONOME?**

WHEN YOU CAN GET

# Kunkel's Pocket Metronome

THE BEST EVER MADE,

FOR 50 CENTS.

**KUNKEL BROTHERS,**

**2307 LOCUST ST. ST. LOUIS, MO.**

**ST. LOUIS TO KANSAS CITY**
AND THE
**WEST**
HOURS SAVED TO SOUTHWEST MISSOURI AND KANSAS POINTS
WITH DIRECT CONNECTIONS
COLORADO AND PACIFIC COAST POINTS
"THE COLORADO SHORT LINE"

E. G. WARNER, Vice-Pres't. W. B. DODDRIDGE, General Manager, St. Louis, Mo. R. C. TOWNSEND, Gen'l Pass'r and Ticket Agent

THE Wolfsohn Musical Bureau, of which Mr. Wolfsohn is manager, is the oldest established Musical Agency in America. It was organized nearly twenty years ago, and in that time it has been responsible for the tours of many of the most successful Concert Attractions heard in this country. Previous to going into the Bureau Business, Mr. Wolfsohn had the management of individual artists, such as Wilhelmj, the Violinist, Rosenthal, his first tour here, Minnie Hauk, Trebelli & Musin Company, Remenyi, Joseffy, and others of a like calibre. Since the organization of the Bureau, the following are a partial list of the many stars whose services he has controlled for concert work: Amalia Marerna, Blanche Marchesi, DeVere-Sapio, Lillian Blauvelt, Scalchi, Ritter-Goetze, Clara Butt, Gertrude Stein, Mr. and Mrs. Georg Henschel, Carmanari, Campanini, Max Alvary, Dippel, Emil Fisher, Galassi, Del Puente, Theidore Reichmann, Rosenthal, DePachmann, Sileti, Dohnanyi, Aus der Ohe and Josef Hofmann, Cesar Thomson, Franz Ondricok, Maud Powell, Remenyi, Kreisler, Hollman, Beeker and Gerardy.

Mr. Whitney Tew is another stranger, that Mr. Wolfsohn is to introduce into this country. His principal bookings are with the leading Choral Societies and in Song Recitals. In both of these styles of singing, Mr. Tew is accredited by the English press as being a representative artist. Mr. Tew is to sing the title part in the "Messiah" with the Handel & Haydn Society in Boston, the Brooklyn Oratorio Society, the St. Louis Choral Symphony, the Washington Choral Society, the Philadelphia Choral Union and the Schubert Club in St. Paul. He is also to give a number of recitals, the first of which will be in New York on November 11th, Boston, Nov. 14th, and then in Buffalo, Pittsburg, with the Art Society, and the Brooklyn Institute and other Societies. Mr. Tew will remain in this country until the end of January.

THE death is announced at Vienna, at the great age of 94 years, of the late Gottfried Preyer, who was the last survivor of the friends of Schubert, and one of the last of those who saw Beethoven, and (though a year or two the junior of Manuel Garcia, of London) was by far the oldest practising musician on the Continent. As far back as 1817, he had as a boy made a reputation as an organist, and at the time of his death he was organist of the St. Stephen Cathedral, which post he had held for fifty-seven years. He was a pupil of his father, a schoolmaster, and afterwards of the renowned theoretical musician, Sechter, to whom he introduced Schubert as pupil. The greater part of his career was spent as an organist and teacher of harmony. This veteran, it may be of interest to say, attributed his long life to the fact that he was a confirmed vegetarian and lifelong teetotaller. He was a bachelor, a fact which he rather ungallantly declared made his existence a more peaceable one. His one hobby was picture collecting, and in this pursuit he, in his younger days, often deprived himself of bread. His gallery contained, it is said, eighteen examples of Rembrandt, and others of Van Dyck, Holbein and Rubens.

A GUARANTEE fund of $5,000 is being raised for a series of concerts by the Milwaukee Symphony Orchestra of fifty members, which has lately been organized.

GERARDY, the Belgian 'Cellist, has just returned to New York, after one of the most extensive and successful tours ever undertaken by an artist of distinction through Australia and New Zealand; in the latter place he gave eighteen recitals within three weeks. Gerardy will open his season in Indianapolis on October 9th. Then he plays five concerts with the Boston Symphony Orchestra, in Boston, Cambridge, Philadelphia, Providence and New York. The New York Philharmonic Society have also engaged him for their December Concert. In addition, he is to be heard with the Chicago, Cincinnati, Pittsburg and Philadelphia permanent Orchestras, and a number of recitals.

EMIL PAUR will make a tour of the cities of the West, Southwest and Northwest next season, with his symphony orchestra. This will give a splendid opportunity for schools and small cities to join hands in undertaking the expense of a concert. The results to the musical interests of the communities will justify the labor.

LILLI LEHMANN is to make a concert-tour of the United States the coming season. She will be heard principally in recitals.

**Do** you want a most acceptable and useful present? Namendorfs have it at their elegant store, 519 Locust street. You will find the choicest line of Umbrellas, Parasols and Canes in the West. Namendorfs make them, and their prices are right.

**Try** *Cook's Extra Dry Imperial Champagne.* There is no foreign wine that has its boquet or any that is as pure. Forty years in the market and not an adulteration. "Strictly pure" is the motto. *Cook's Extra Dry Imperial Champagne.*

# Important Works

PUBLISHED IN

# Kunkel's Royal Edition.

## Bach, Johann Sebastian.

**Eight Selected Preludes and Fugues,** from Well-Tempered Clavichord, edited by **Carl Tausig** [R.E.] 2 00

In single numbers:

| | | |
|---|---|---|
| No. 1, | Prelude and Fugue, C major [R.E.] | 40 |
| No. 2, | " " C minor [R.E.] | 40 |
| No. 3, | " " G major [R.E.] | 40 |
| No. 4, | " " D major [R.E.] | 40 |
| No. 5, | " " D minor [R.E.] | 40 |
| No. 6, | " " B flat major [R.E.] | 40 |
| No. 7, | " " F minor [R.E.] | 40 |
| No. 8, | " C sharp major [R.E.] | 50 |

These Preludes and Fugues vary from grade 3 to 5. They should form an important factor in every ambitious student's course. The Preludes and Fugues here given are to be found in the repertory of all concert pianists.

**Twelve Selected Preludes,** from Well-Tempered Clavichord, edited by **Carl Tausig** [R.E.] 1 50

In single numbers:

| | | |
|---|---|---|
| No. 1, | Prelude in C major [R.E.] | 25 |
| No. 2, | " C minor [R.E.] | 25 |
| No. 3, | " G major [R.E.] | 25 |
| No. 4, | " D major [R.E.] | 25 |
| No. 5, | " D minor [R.E.] | 25 |
| No. 6, | " B flat major [R.E.] | 25 |
| No. 7, | " F minor [R.E.] | 25 |
| No. 8, | " C sharp major [R.E.] | 25 |
| No. 9, | " D minor [R.E.] | 25 |
| No. 10, | " G major [R.E.] | 25 |
| No. 11, | " F major [R.E.] | 25 |
| No. 12, | " B flat minor [R.E.] | 25 |

These Preludes run from grade 2 to 4. Aside from affording finger practice, these Preludes form an introduction to the greater works of Bach and other classical writers.

A NEW AND WONDERFUL EDITION

— OF —

## Czerny's Art of Fingering.

Op. 740.

50 CHARACTERISTIC AND ARTISTIC STUDIES.

REVISED AND EDITED BY

DR. HANS VON BUELOW AND HANS SCHMITT.

Published in Kunkel's Royal Edition.

In 4 Books, Price, $2.00 Each

THE WORLD-RENOWNED

# HALLET & DAVIS CO.'S

GRAND AND UPRIGHT **PIANOS**

HIGHEST EXCELLENCE
IN EVERY RESPECT.

MANUFACTURING AND HOME OFFICE:
BOSTON, MASS.

WAREROOMS:
179 Tremont St., Boston, Mass. 239 Wabash Ave., Chicago, Ills.
94 Fifth Avenue, New York. 359 Superior St., Cleveland, O.
Sixteenth Street, Denver, Col.

ST. LOUIS REPRESENTATIVES:

**KUNKEL BROTHERS, 2307 Locust St.**

# KRANICH & BACH
# PIANOS.

STRICTLY HIGH GRADE INSTRUMENTS.
UNDOUBTED DURABILITY.

PERFECTION OF
MATERIALS AND WORKMANSHIP.
RESULT.
EXQUISITE TONE and ACTION.

*The Delight of Pianists.*

NEW IMPROVEMENTS.
NEW PATENTS. NEW CASES.

**FACTORIES AND WAREROOMS:**
235 to 245 E. 23d St., New York.

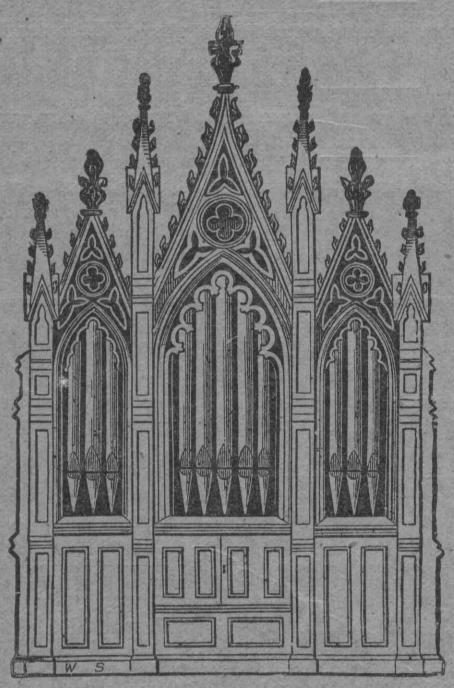

Established in New York in 1851

Established in St. Louis in 1873

## GEO. KILGEN & SON,

MANUFACTURERS OF

## Church and Parlor Pipe Organs,

Office and Factory, 639 & 641 Summit Ave.,
ST. LOUIS, MO.

Tuning and Repairing done at short notice. Drawings, Specifications and Prices furnished free on application.

# Teachers!

Send for
Kunkel Brothers
New Catalogue of
Musical Publications.

**JUST PUBLISHED**

IN KUNKEL'S ROYAL EDITION

## Koehler's Very First Studies, Op. 190.

REVISED BY CARL SIDUS.

A new, revised, annotated and magnificent Edition of these justly popular studies, **with full explanatory text** and easy and pleasing accompaniments to be played by the teacher in the beginning, making this work one of the easiest and best piano instructors for the young beginner.

PRICE, $1.50

# Cramer=
# Buelow.

Sixty Studies, fourth and latest edition of the celebrated fifty studies, with ten additional studies and annotations, by Dr. Hans von Buelow. Grade 3 to 5.

| | |
|---|---|
| Book I. [R. E.] | $1 50 |
| Book II. [R. E.] | 1 50 |
| Book III. [R. E.] | 1 50 |
| Book IV. [R. E.] | 1 50 |

**KUNKEL BROTHERS,**

**2307 Locust Street,** **ST. LOUIS.**

# CELEBRATED STUDIES.

**Sidus, Carl.**

1-2 **Op. 500.** Sequel to Behr-Sidus, op. 575. Twelve Characteristic Studies, as follows: No. 1—Joyful Promenade. No. 2—The Little Soldiers. No. 3—On the Alps. No. 4—The Little Shepherd. No. 5—Invitation to the Dance. No. 6—In the Mill. No. 7—Æolian Harp. No. 8—The Little Gazelle. No. 9—Joys of Spring. No. 10—Sad News. No. 11—Happy Children. No. 12 Dance Around the Christmas Tree. [R.E.] 1 25

These studies are indeed a boon to teachers in want of a well arranged and progressive set of easy studies. They do not tire or lose interest by oft repeated playing.

2 **Op. 501.** Sequel to op. 500. Twelve Characteristic Studies, as follows: No. 1 Butterflies. No. 2—Woodland Whispers. No. 3—The Merry Hunters. No. 4. The Lost Child. No. 5—Children at Play. No. 6.—The Merry Miller. No. 7—Listen the Guitar. No. 8—Lily of the Valley. No. 9—Sliding Along. No. 10—Mirth and Frolic. No. 11—Bold Resolution. No. 12—Light of Heart. [R. E.] - - - - - 1 25

These studies are as interesting as those of op. 500.

**Bertini, Henri.**

**Op. 29.** Twenty-four Studies in two books. Grade 2 to 3.

| | |
|---|---|
| Book I., containing Nos. 1 to 12 [R. E.] | 1 00 |
| Book II., containing Nos. 13 to 24 [R. E.] | 1 00 |

**Op. 100.** Twenty-five Studies in two books. Grade 2 to 3.

| | |
|---|---|
| Book I., containing Nos. 1 to 12 [R. E.] | 1 00 |
| Book II., containing Nos. 13 to 25 [R. E.] | 1 00 |

# WM. KNABE & CO.'S

# PIANO FACTORY,

BALTIMORE, MD.

## Grand, Square, and Upright Piano-Fortes.

**These Instruments have been before the public for over fifty years, and upon their excellence alone have attained an *unpurchased pre-eminence*, which establishes them as unequaled in TONE, TOUCH, WORKMANSHIP and DURABILITY. Every Piano fully Warranted for five years. Prices greatly reduced. Illustrated Catalogues and Price Lists promptly furnished on application.**

## WM. KNABE & CO.

**154 Fifth Ave., near 20th St., - NEW YORK.**

**1209 Pennsylvania Ave., Washington, D. C. 22 & 24 E. Baltimore St., Baltimore.**

## JESSE FRENCH PIANO AND ORGAN CO.

10TH AND OLIVE STREETS ST. LOUIS, MO.

---

## Have You Seen this Valuable Work?

## THE PIANO PEDAL,

**HOW TO USE IT CORRECTLY AND ARTISTICALLY.**

**IN TWO BOOKS.**

—* BY *—

**CHARLES KUNKEL.**

**This method is to go hand-in-hand with all piano studies, from the very beginning.**

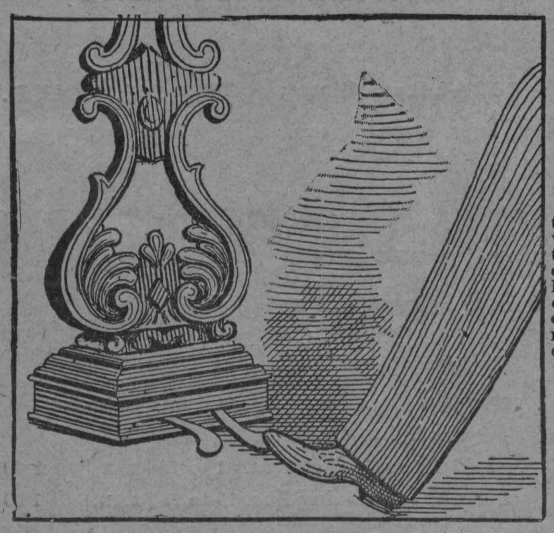

**BOOK I., $3.00.**

A practical explanation of the acoustic principles involved in the artistic use of the Piano Pedal, with copious examples and primary studies laying a foundation for the correct use of the Pedal, and correcting the more common mistakes made by the majority of players in the use thereof.

## KUNKEL BROS.,

2307 Locust St., ST. LOUIS, MO.

---

## A Gem for the Parlor or Concert!

# THE MISERERE.

From "IL TROVATORE."

Piano Solo by Charles Kunkel.

RETAIL PRICE - $1.50

This beautiful piece embodies the great Miserere Scene opening the fourth act of Verdi's popular opera, "Il Trovatore."

The Miserere Scene is one of the greatest inspirations ever conceived by genius, and if Verdi had written only this one scene, it would suffice to send his name down to posterity.

In the paraphrase of this scene, the author has endeavored to vividly portray the tone color of the original score.

☞Charles Kunkel never wrote a more effective piece. Both teacher and pupil will be delighted with this superb number.

☞It has a magnificent title page and the words of the music are given separately in the preface.

Nothing has been left undone that will make this beautiful work a revelation to piano players.

---

# SCALES.

All the Major, Harmonic and Melodic Minor and Chromatic Scales, Chords, Five-Finger Exercises and Octave Studies, - Carl Sidus, op. 502 (R. E.)

A superior edition of these ever necessary aids to finished execution. Nothing to equal them has ever been published in so concise a form. Very popular with teachers.

Price, - $1.25

## KUNKEL BROTHERS

PUBLISHERS

2307 LOCUST STREET, ST. LOUIS.